

## Add Mail Account

1. **Select the settings icon** on your home screen

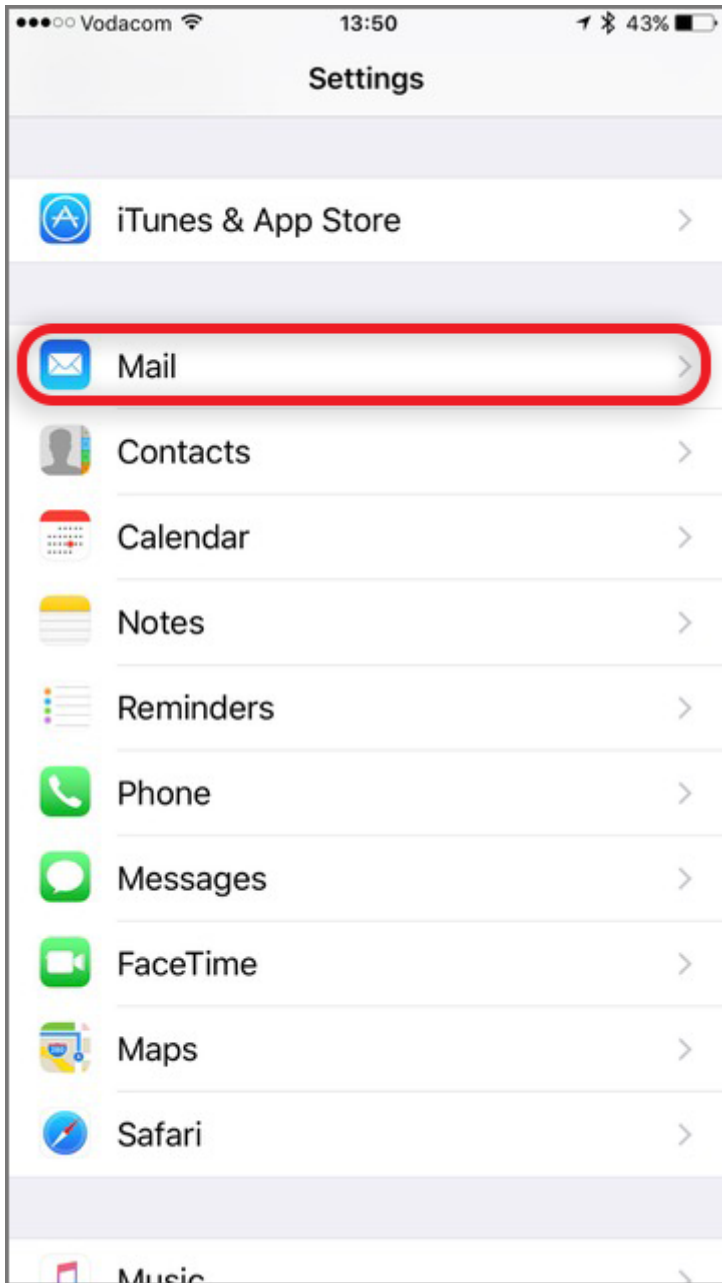

2. Select **Mail**



3. Select **Accounts**

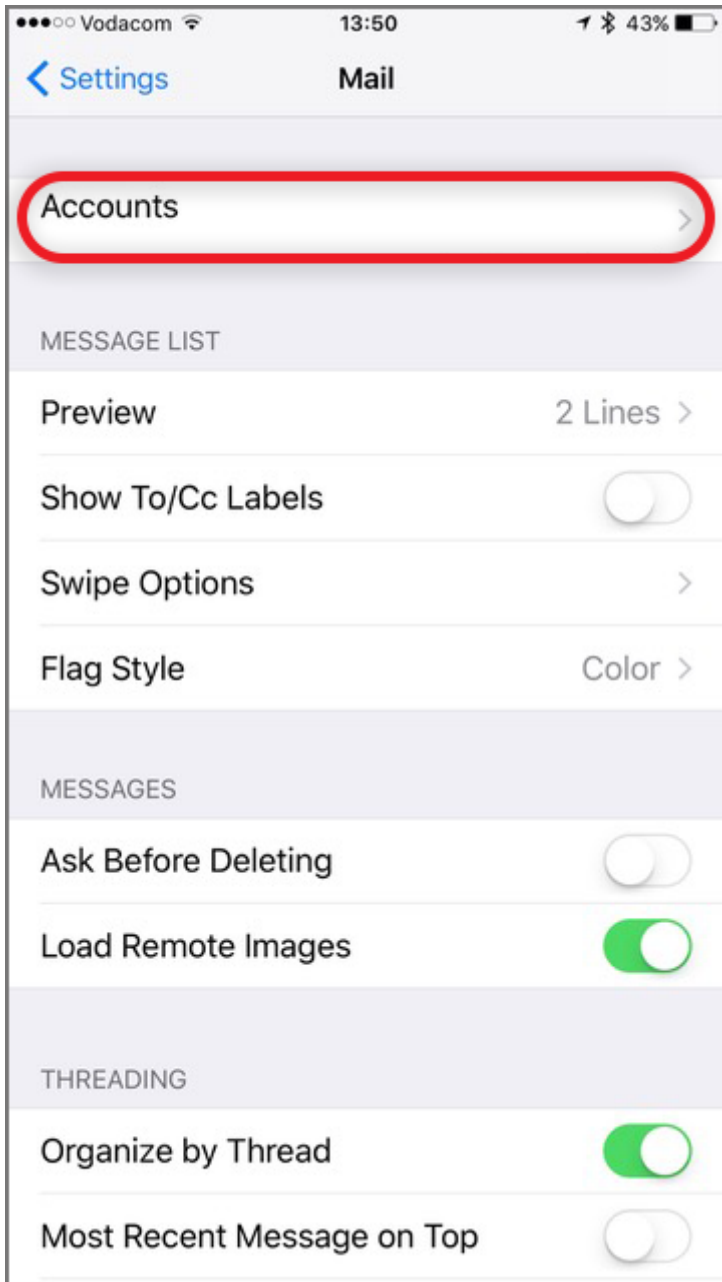

4. Select **Add Account...**



5. Select **Other** from the menu:

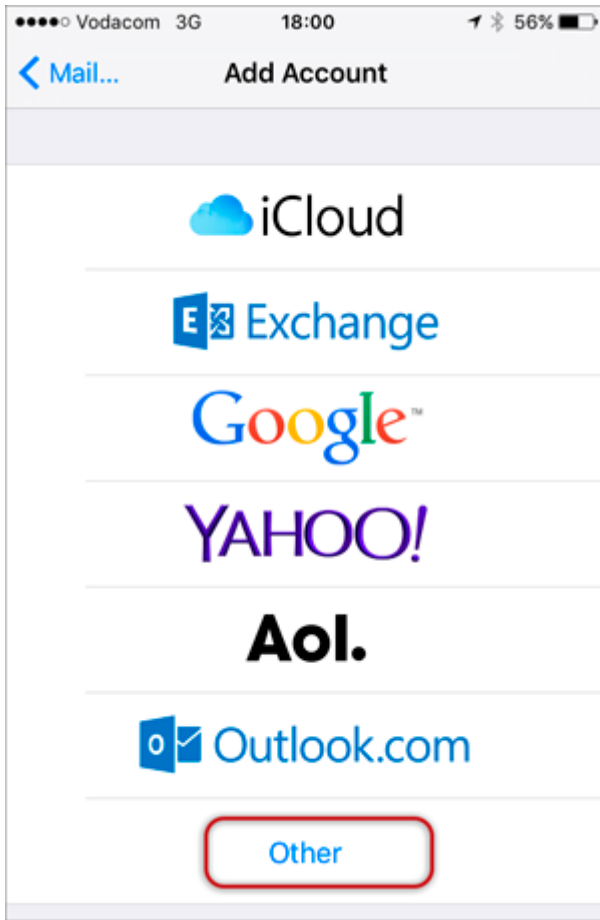

6. Select **Add Mail Account**

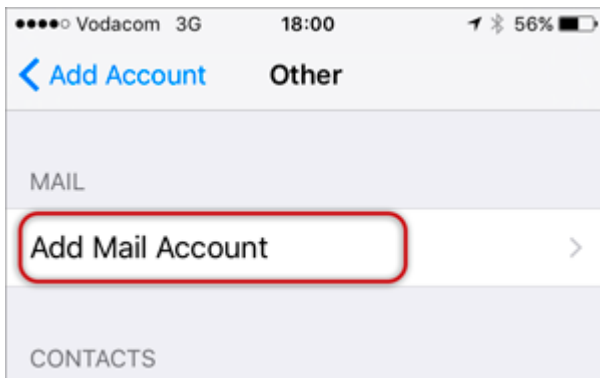

## Enter your account information

7. Enter your Name, Email & Password > **Next**

- *Forgotten passwords can be **reset in konsoleH***

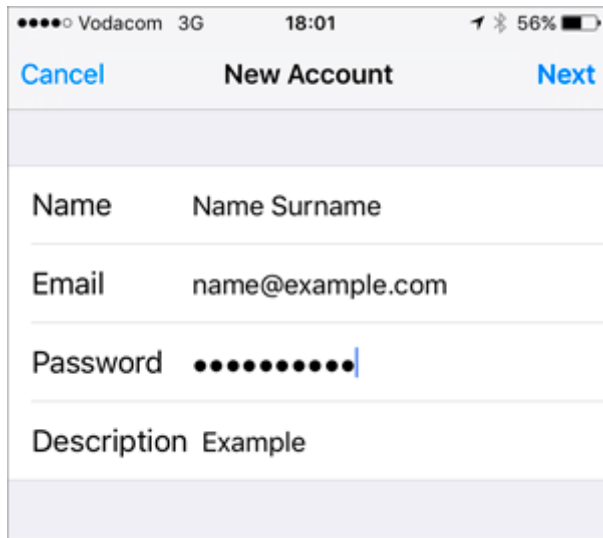

The screenshot shows an iPhone interface for creating a new account. At the top, the status bar displays 'Vodacom 3G', the time '18:01', and a battery level of '56%'. Below the status bar, there are three buttons: 'Cancel' on the left, 'New Account' in the center, and 'Next' on the right. The main content area contains four input fields: 'Name' with the placeholder text 'Name Surname', 'Email' with the placeholder 'name@example.com', 'Password' with a masked password of 10 dots and a cursor, and 'Description' with the placeholder 'Example'.

## Configure Incoming and Outgoing Servers

8. Select **IMAP**

9. Scroll down to **Incoming Mail Server** and enter all the relevant details, then do the same for **Outgoing Mail Server**, as in the screen below and then select **Next**.

- Ensure that **User Name** is the full email address
- **User Name & Password** are the same for both **Incoming & Outgoing** servers

•••• Vodacom 3G 18:04 56%

Cancel New Account Next

IMAP POP

Name Name Surname

Email name@example.com

Description Example

INCOMING MAIL SERVER

Host Name mail.example.com

User Name name@example.com

Password ••••••••

OUTGOING MAIL SERVER

Host Name smtp.example.com

User Name name@example.com

Password ••••••••

## Verify Server Identity

10. You may receive a prompt asking you to verify the incoming and outgoing servers – you can click **Continue** for each.

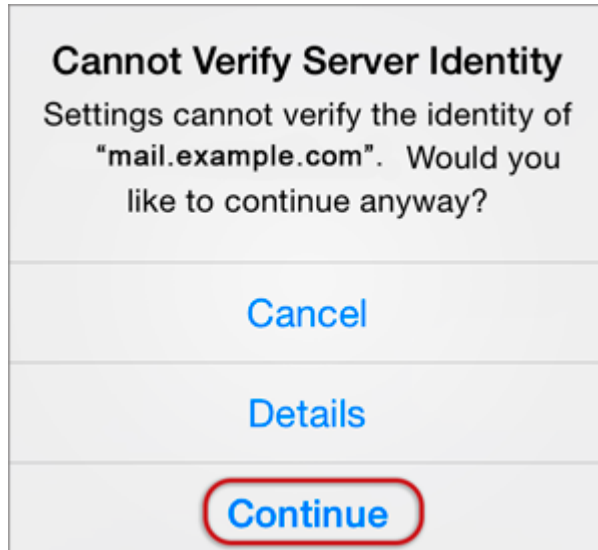

11. **Save**



12. Choose the **new account** that you've just created





then

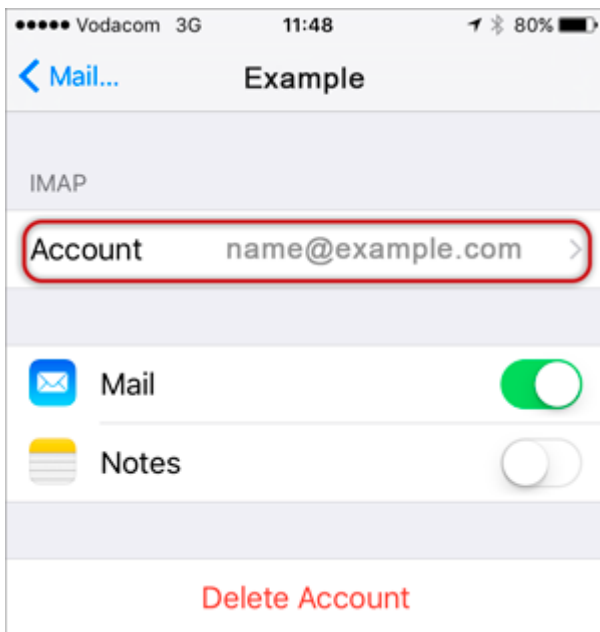

13. Choose the **SMTP server**

Vodacom 3G 10:54 83%

Cancel Account Done

IMAP ACCOUNT INFORMATION

Name Example

Email name@example.com >

Description

INCOMING MAIL SERVER

Host Name mail.example.com

User Name name@example.com

Password ●●●●●●●●

OUTGOING MAIL SERVER

SMTP smtp.example.com >

Advanced >

then



14. **Check** the SMTP settings:

- **User Name** is the full email address
- **Use SSL** is off
- **Athentication** is Password
- **Server Port** is 587
- **> Done**

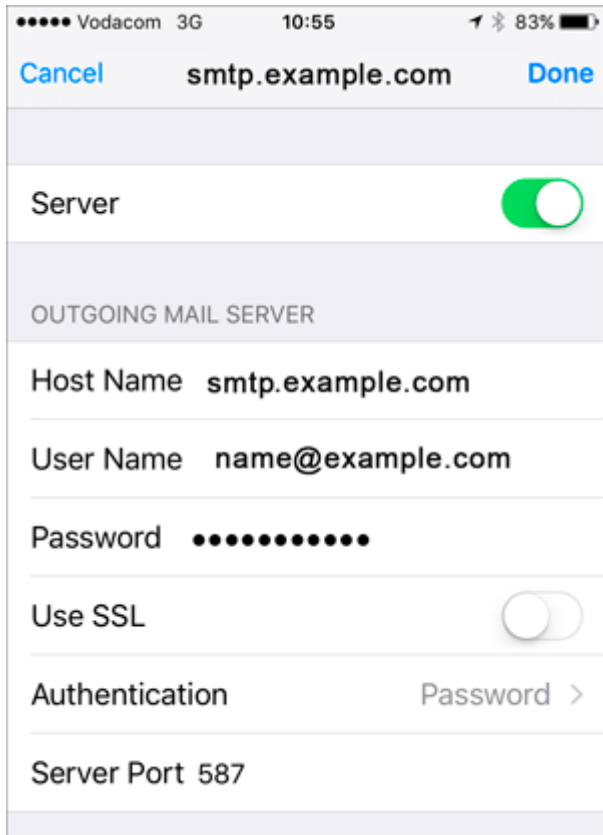

**You have completed your account setup.**

Congratulations! You have now successfully configured your email account on your iPhone.